

# GPS-Based Mobile Monitoring FOR GOODS-IN-TRANSIT



## Track High-Value Shipments

Last year in the U.S., over \$30 billion of in-transit cargo was reported stolen. Experts estimate that actual losses from in-transit cargo theft are double that.

Historically, GPS tracking beacons have provided little relief because they cannot be located indoors or in other challenging locations, and power-hungry GPS receivers can drain a battery in 12 hours or less.

Until now.



## World's Most Powerful Location Technology

The state of the art in location technology, called hybrid-assisted GPS, overcomes these limitations by combining two location methods: GPS satellites and cellular triangulation.

This combination provides the accuracy of GPS with the building-penetrating signal strength of cellular wireless, all in a small, self-contained unit that runs for up to 30 days between battery charges.

Applications for this new package tracking technology include:

- Cash-in-transit
- Jewelry
- Pharmaceuticals
- HazMat
- Cigarettes
- Computers and electronics

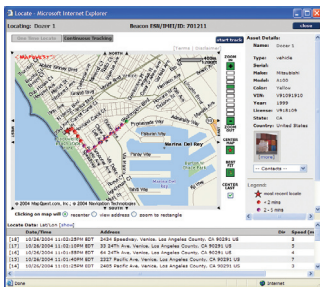

## Web-Based Monitoring

Combined with a web-based mobile monitoring system, these GPS devices will provide an unprecedented level of security for your high-value goods.

From any web-based terminal, log-in to your secure portal to locate any of your packages, set schedules to automatically start a track or view detailed reports about package activity.

The system also allows you to receive notifications via email or to your cell phone regarding activity about your packages such as:

- Zone entry or departure
- Low battery condition

There is always the option of having 24/7 third-party alarm monitoring of these events.



**Never again worry about the location or status of goods important to you and your business.**

For more information on how we can assist with securing your goods-in-transit, please contact us: