



Asset Theft is Costly Business.

A lack of security solutions for jobsites and equipment costs contractors over \$1.3 billion per year in lost assets and productivity. From appliances to equipment, if it's portable it can be stolen.

It's time to take control.



Powerful, Reliable Asset Protection.

The MOBILELOCK with anti-theft alarm is a durable, self-contained GPS device that provides protection for valuable assets. Using **Qualcomm's gpsOne™ Hybrid Assisted GPS** technology, the MOBILELOCK provides the best possible location in the widest range of conditions, **even indoors.**

The MOBILELOCK is versatile, using **customizable sensors** to protect from a wide variety of theft and intrusion situations, providing the ultimate 24/7 asset management and jobsite security.

Applications



Protect from Theft and Intrusion

Theft Prevention: Use the vibration sensor or set up a zone alert to detect if the equipment has been moved outside of a pre-defined area.

Intrusion Detection: Receive a notification if a container or office door is opened off-hours or if the device is tampered with.



Secure Mobile Assets

On the Jobsite: Secure trailers, gang boxes, appliances and open rooms under construction.

Heavy Equipment: Protect skid steers, backhoes and front-end loaders.

Portable Containers: Secure remote storage containers.



Monitor Temperature Sensitive Items

Perishable Goods:
Set proactive alerts to ensure that items in transit don't spoil.

Concrete Curing:
Monitor concrete temperature to ensure adherence to curing specifications.

Those Who Can Benefit

- Builders & Remodelers
- Electricians
- Plumbers
- Landscapers
- Demolition & Road Crews
- Shippers & Receivers

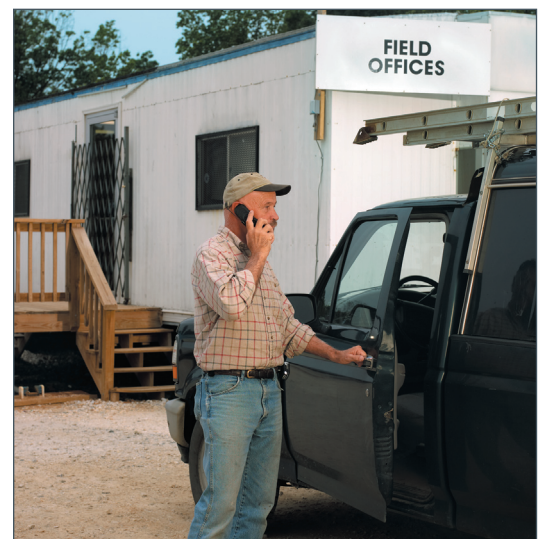

Web Based System. Turn-Key Solution.

Combined with the Contigo web-based monitoring system, the MOBILELOCK is a true end-to-end security solution. Log in to your private and secure web portal from any internet-enabled computer to locate or track your assets in real time.



Gain peace of mind

Zone Monitoring: Receive a notification if equipment leaves a pre-defined zone.

Periodic Status Notifications: Receive updates on asset location, temperature and battery status.

Scheduled Tracking: Configure assets to report their location according to the schedule you set.

Manage one or multiple assets

- View all assets and job sites **on one map**.
- Run **real-time** or receive **scheduled reports** on asset location and usage.
- Set up an unlimited number of SMS or email **alert notifications**.
- **Group assets** for easy configuration and management.
- **Set up standard company work hours.** You decide how your assets are allowed to be used, both on and off hours.



Monitor assets at multiple jobsites

- Set up **multiple zones for multiple sites:** receive notification when assets enter/leave the site.
- Create **landmarks** to easily view job sites on reports and maps.
- Keep track of which equipment is used at which site, when and for how long with **landmark reports**.

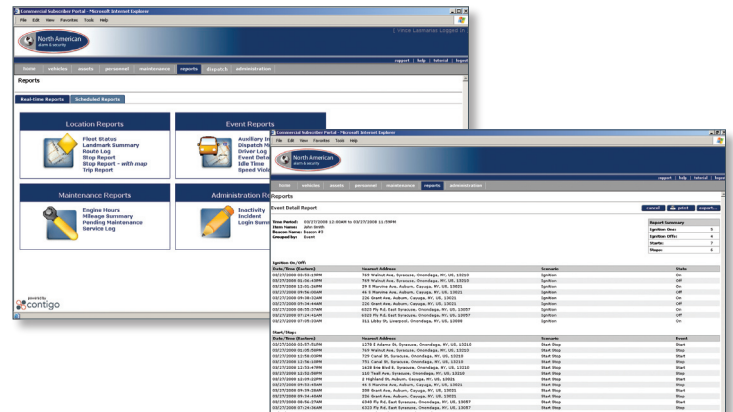

Designed for Central Station Monitoring

There is always the option of having 24/7 third-party alarm monitoring.

You choose which alerts are sent to the monitoring station. In the event of an alarm, asset location can be tracked in real-time by monitoring station operators who can use Contigo's location-aware PSAP database to dispatch emergency personnel.

For more information on how Contigo can assist with securing your jobsite, please call us at 1-866-477-1767.
www.contigo.com

Contigo Systems Inc.
1223 Wilshire Blvd., Suite #524
Santa Monica, CA 90403-5400

© 2009 Contigo Systems Inc. All rights reserved.

