



Assets at Risk

The statistics on powered assets targeted for theft are astounding:

- \$1 billion in equipment is stolen annually from construction sites
- Modular buildings are increasingly a target for crime according to police
- There are nearly 400,000 ATMs in the U.S.

The loss or destruction of a valuable powered asset can be devastating to you and your company's finances.

Advanced GPS

Protecting your valuable assets starts by using the latest in GPS-locatable beacons. Today's beacons are:

- **Locatable nationwide**
- **Small** for effective concealment
- **Self-contained** for easy installation
- **Powered by back-up battery** in case of tampering
- **Weatherproof** for extreme environments
- **Cost-effective** for any powered asset



Web-Based Monitoring

Combined with a web-based mobile monitoring system, these GPS beacons will provide an unprecedented level of security for your powered assets.

From any web-based terminal, log-in to your secure portal to locate any of your assets or review historical reports about asset activity.

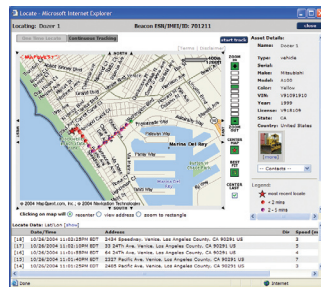

The system also allows you to receive notifications via email or to your cell phone regarding the activities of your assets such as:

- Scheduled status report
- Zone departure
- Motion-based movement
- Low battery alert

There is always the option of having 24/7 third-party alarm monitoring of these events.



Armed with GPS

Using your mobile monitoring system, you are now equipped with critical information about the powered assets that are important to you:

Theft Detection

- > Zone departure
- > Motion-based movement

Theft Notification

- > Email and cell phone alerts
- > 24/7 third-party monitoring

Theft Recovery

- > Locatable anytime, anywhere via the internet



For more information on how Contigo can help secure your 12V powered assets, please call us at 1-866-477-1767.
www.contigo.com